v.b. thrash
skate rag

W.V.B.

W.W. edition

WILEY - JON DENNIS GLENN - PHOTO

10/25/88

VxBx THRASH - latest edition
this rag is dedicated to all
the WxWx homeboys. - who are they?
well just check out dis rag, chalk
full of 'em!!

MAY THE FORK BE WITH YOU!!

con G.

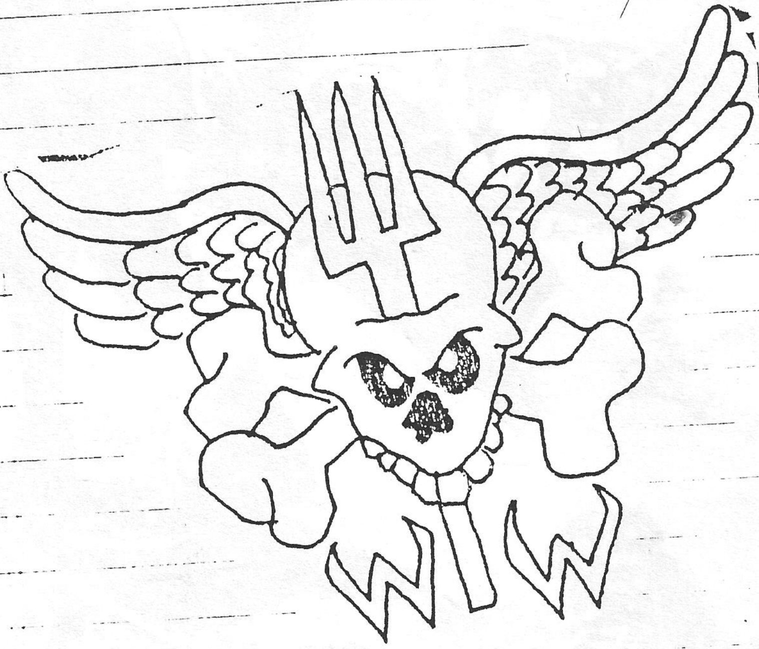

Virginia
Beach
Pool
Service

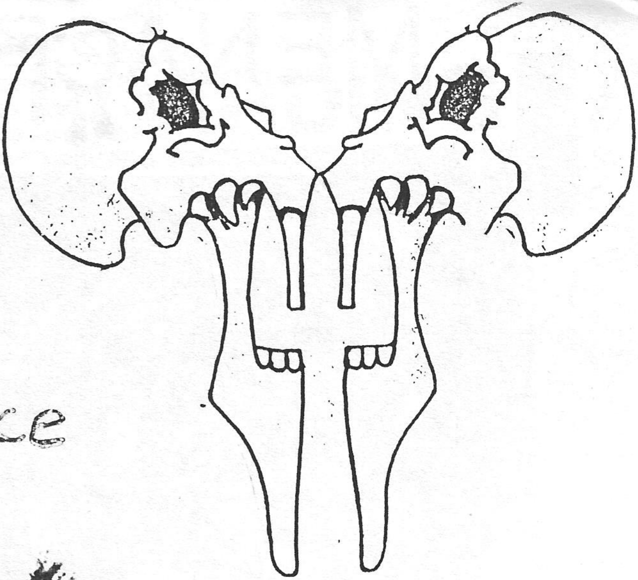

JOHN FUDALA AND HIS POOL.

MENACE

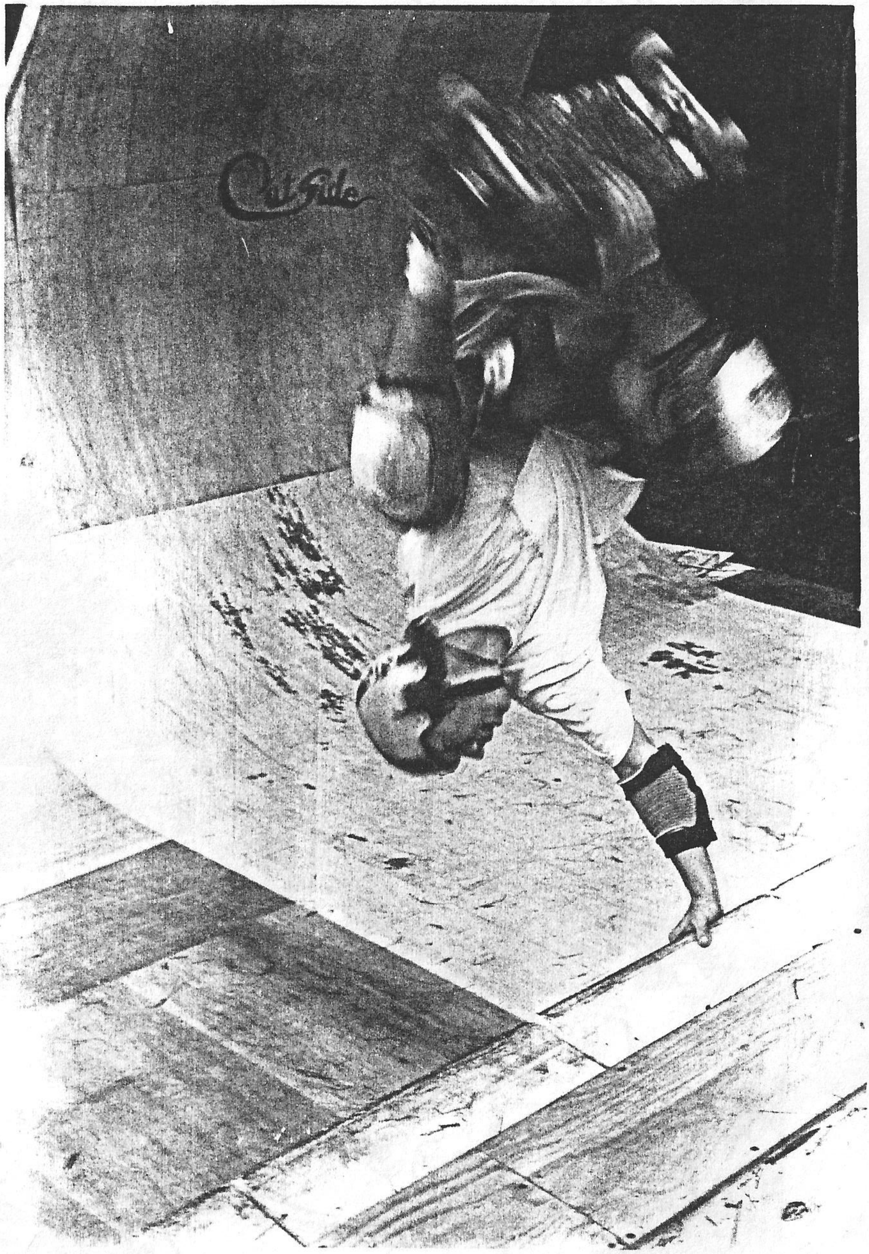

TOMMY PITTMAN INVERTED AT THE FARM RAMP.

SKATEBOARDING IS NOT for everyone.

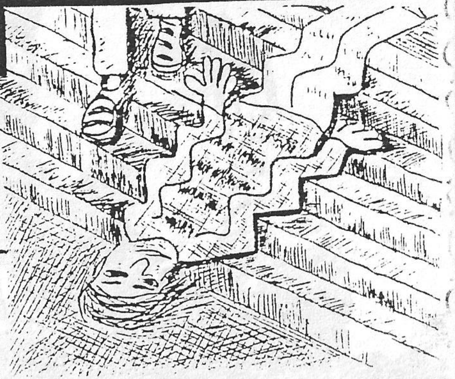

THEY NEEDED TO SKATE FOR NO APPERCEPTIVE REASONS JUST CAUSE THEY COULD. THEY SKATED Whatever THIER MINDS DESIRED NOT WHAT THE MASSES REQUIRE SOME OF THIER FRIEN SKATED, OTHERS DIDN'T BUT THIS WAS IRRELVANT TO THEM IT ONLY MATTERED THAT THEY COULD. IN THIER SKATING THE sought NO commerical value OR LAME PUBLIC RECOGNITION. INSTEAD THEY MEREL CRAVED A Release TO EXPEL (Aggression) AND Create (FUN) EMOTIONS ON inanimate OBJECTS. THEY NEVERED WONDERED who was BEST SINCE THEY NEVER WERE INTO comparsion BUT WERE INVOLVED IN A WORLD OF EXPRESSION MISUNDERSTOOD E MOST. A WORLD where THE INDIVIDUAL EXPR -SSES HIS INNER EXPERIENCES RATHER THAN A Realistic REPRESNTATION OF Wha THINGS Really ARE. A WORLD OF MOTION. TO THEM SKATING was NOT SOMETHING T analyze OR idolizes, THAT IT was SIMPL SOMETHING TO EXPERIENCE. THEY Realiz THAT EVERYONE SKATED FOR whatever Reasons HIS MIND had CREATED. BUT THAT SKATING IS NOT FOR EVERYONE.

ONE DAY YOU'LL BURN –

V.B. SKATER – MIKE CONROCK
PHOTO – G. GUTIERREZ

LIVE BY THE FORK

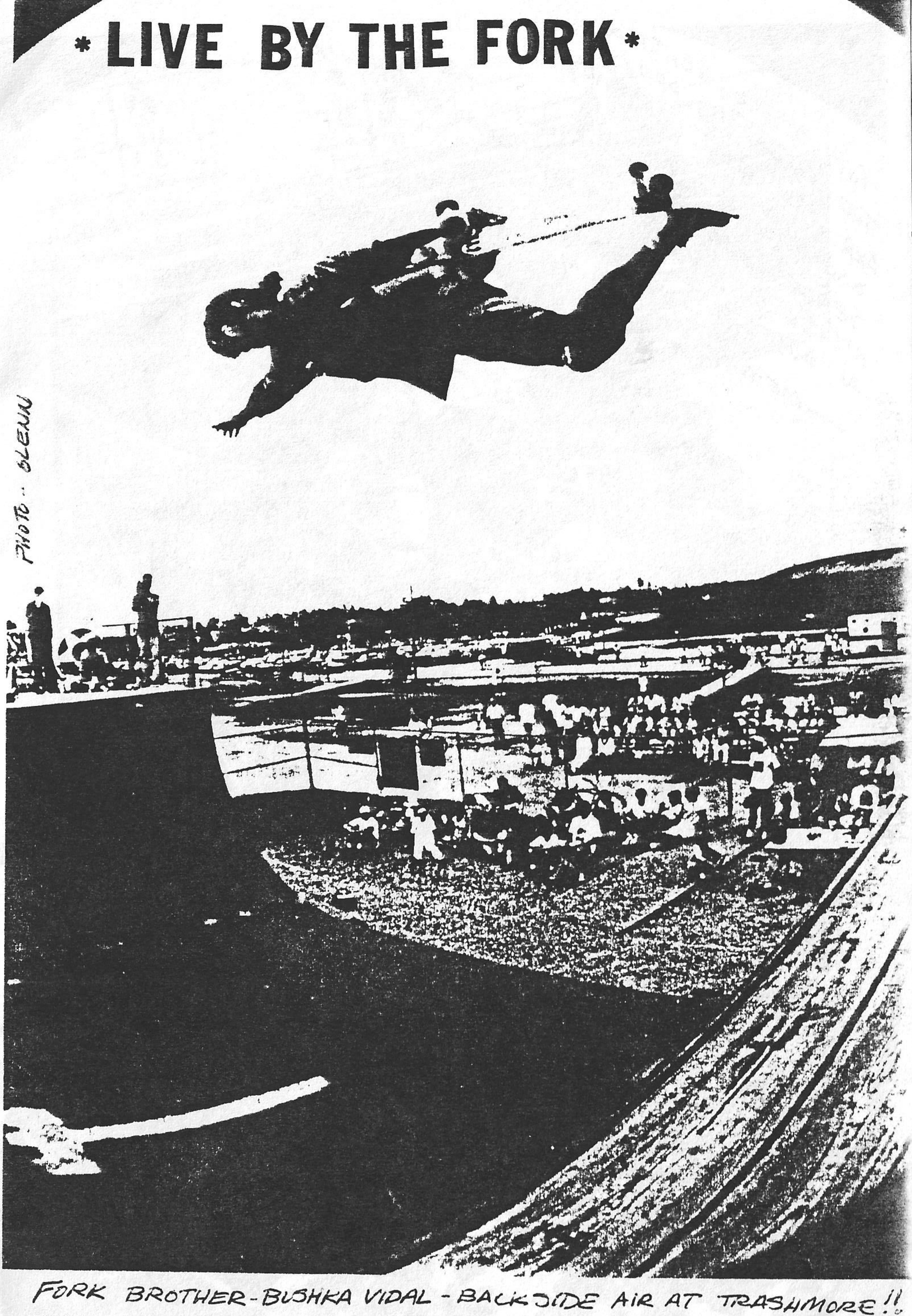
PHOTO - GLENN

FORK BROTHER - BUSHKA VIDAL - BACKSIDE AIR AT TRASHMORE!!
BUSHKA RECENTLY MADE THE CUT FOR THE N.S.A. VERT FINALS IN AZ.
BUT... HE ALSO BROKE HIS ARM - SHOLDER AT BAYVILLE -
WILL HE HEAL IN TIME? STAY TUNED.

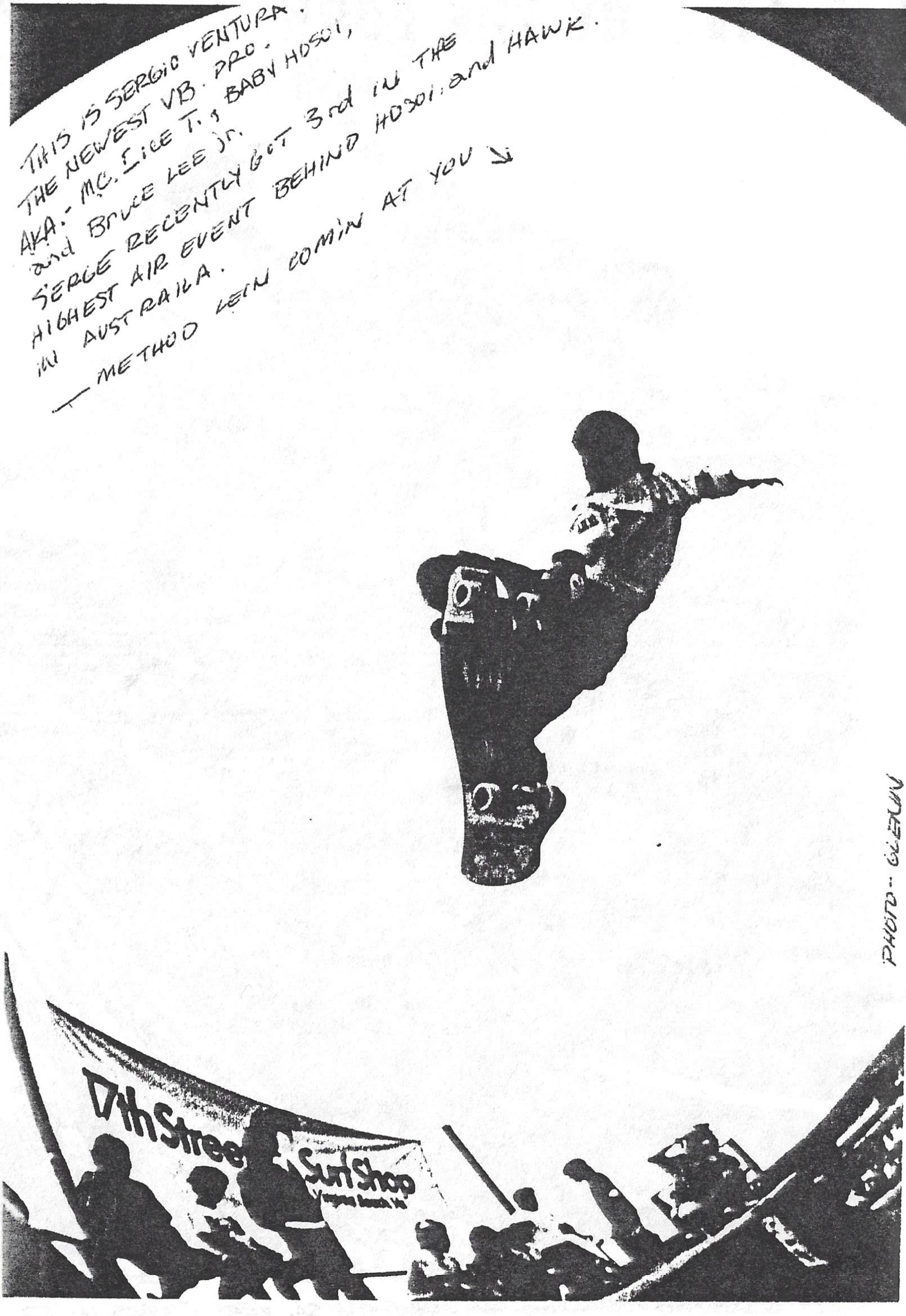

THIS IS SERGIO VENTURA.
THE NEWEST VB. PRO.
AKA.- MC. ICE T., BABY HOSOI,
and BRUCE LEE jr.
SERGE RECENTLY GOT 3rd IN THE
HIGHEST AIR EVENT BEHIND HOSOI. and HAWK.
IN AUSTRAILA.
— METHOD LEIN COMIN AT YOU ↘

PHOTO - GLENN

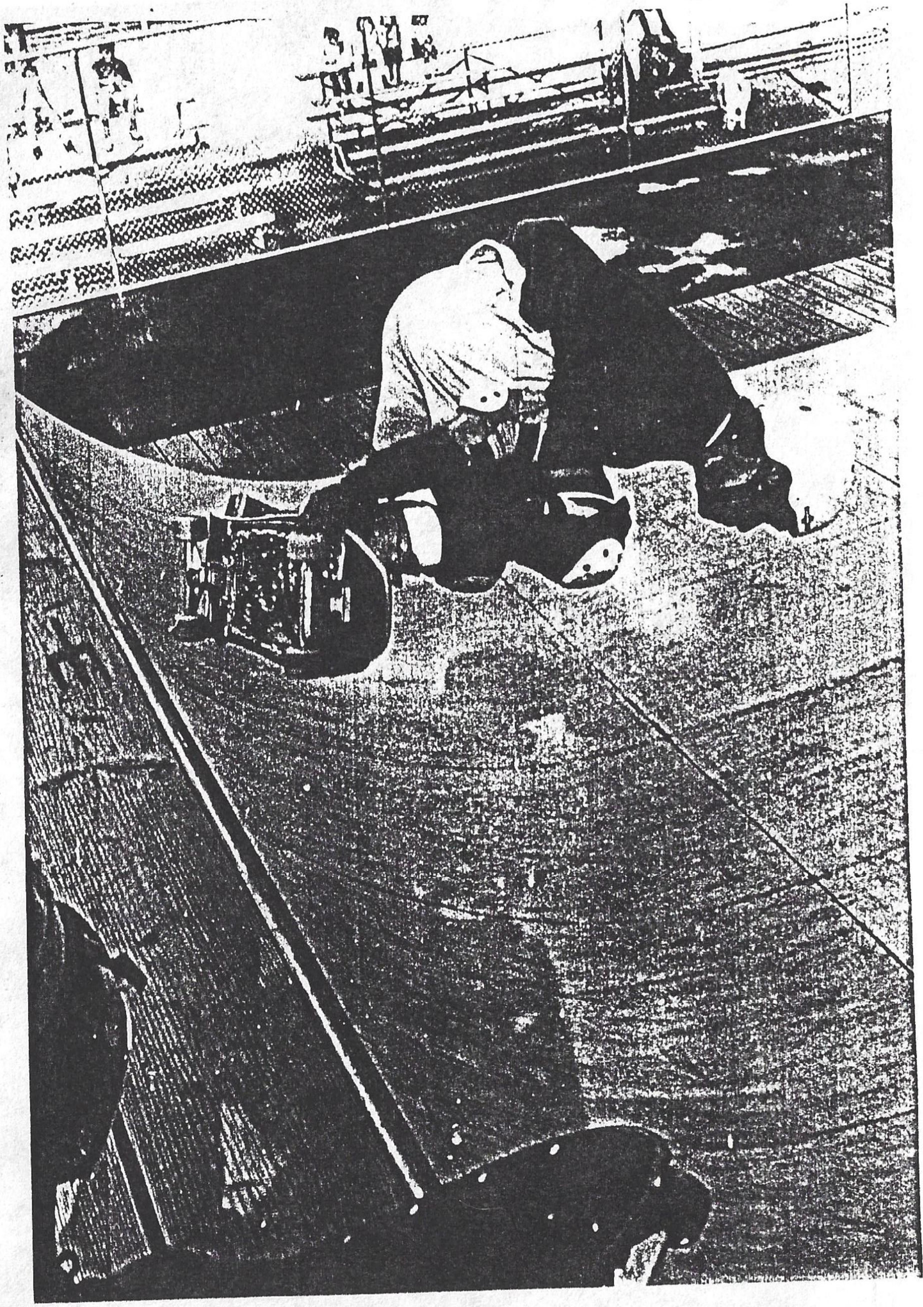

LARRY INCOGNITO THRASHIN — PHOTO · FUD

T FORKED
John Fudulà
CCCC

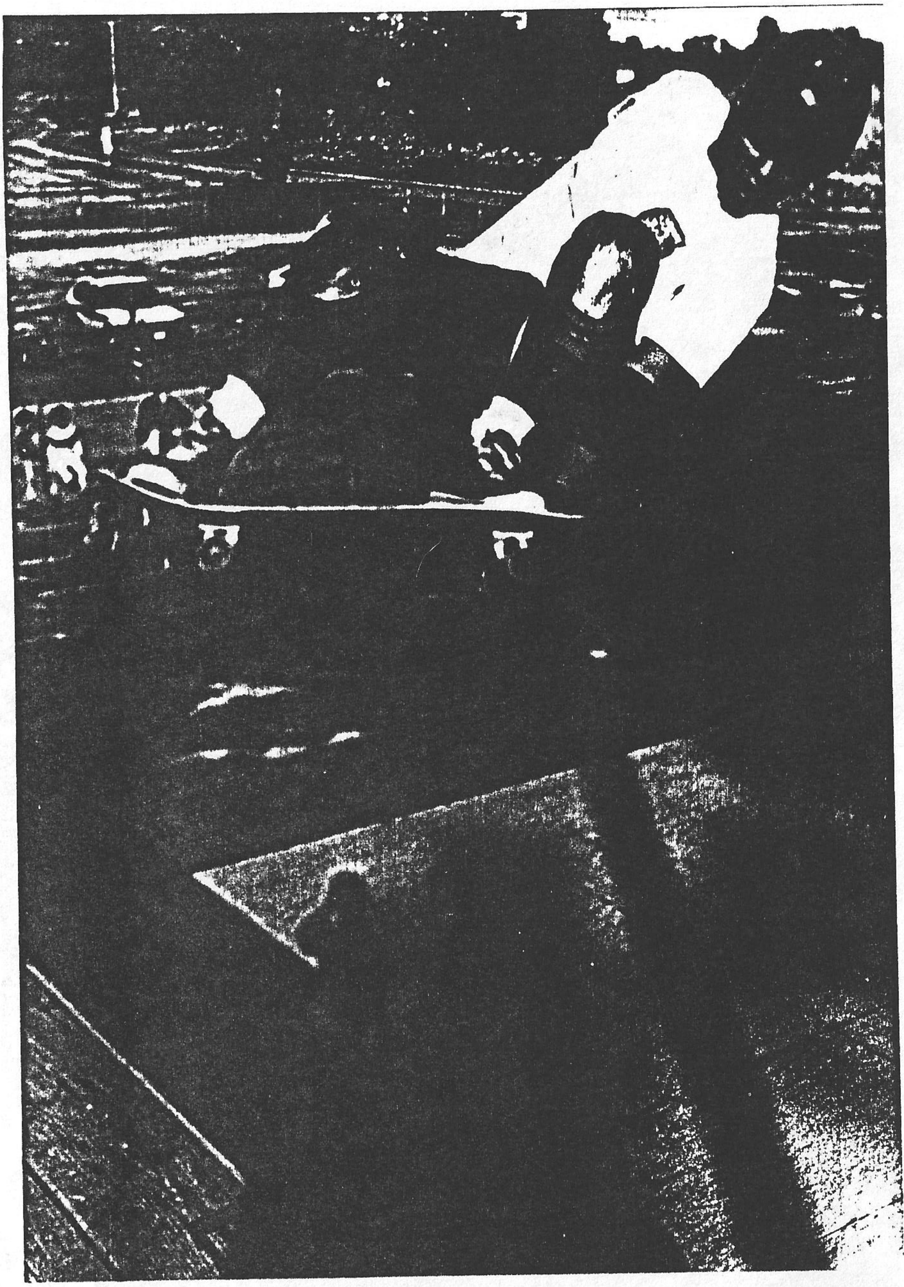

HOT!

W.W. SKATEING AT ITS BEST!!

SKATER - JR. PERNITES.

PHOTO - J. EUD.

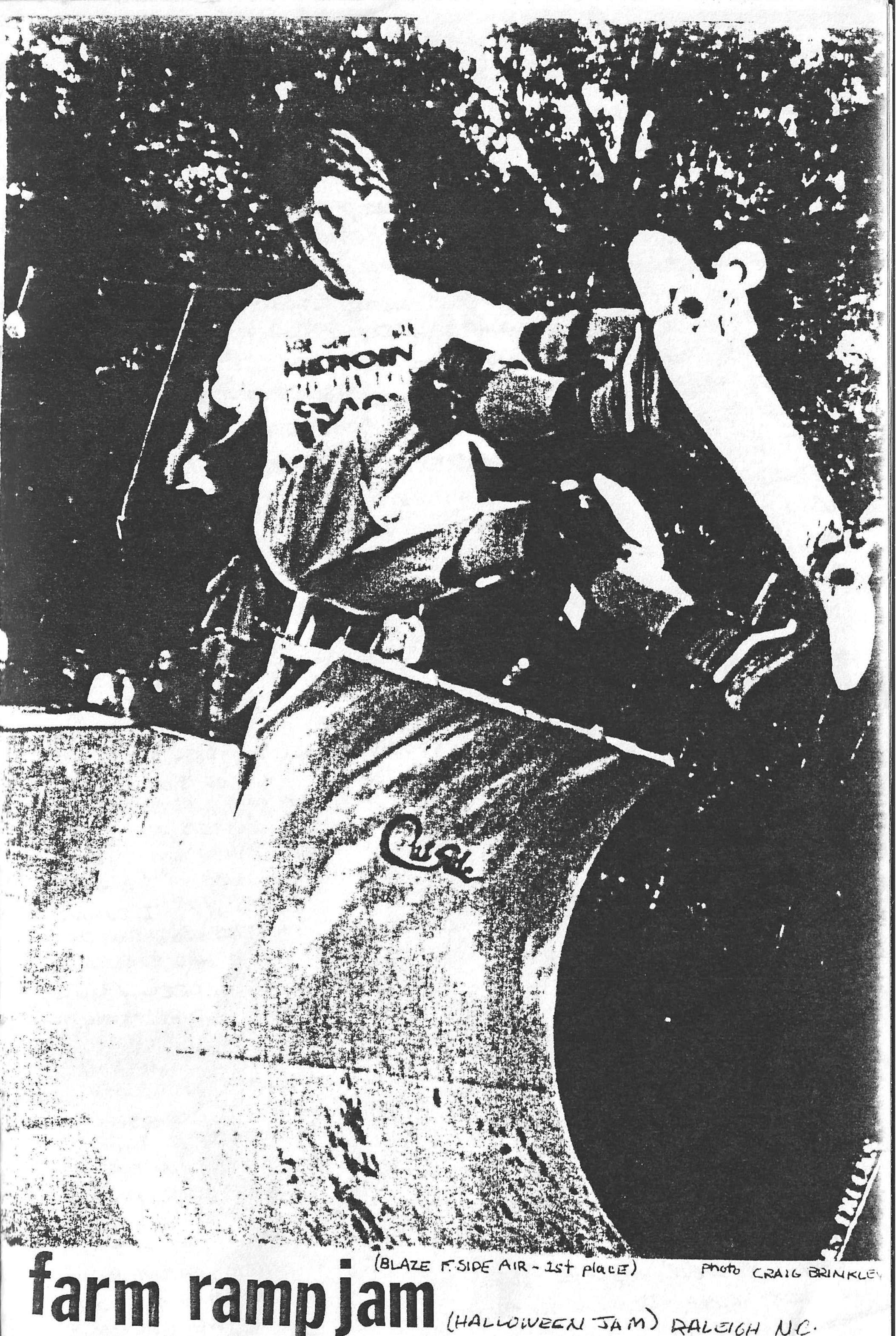

(BLAZE F. SIDE AIR - 1st place) photo CRAIG BRINKLEY

farm rampjam

(HALLOWEEN JAM) RALEIGH N.C.

FARM RAMP:

WE ARRIVED AT THE FARM ramp about 12:30 FRIDAY NIGHT WE HAD EXPECTED A BIG SESSION TO BE GOING DOWN BUT THE RAMP WASN'T DONE. BRIAN AND MORRIS WERE STILL WORKING ON THE HIP, WHILE DRUNK SKATERZ, FROM EVERY WHERE, STOOD ON THE FLAT BOTTOM AND IMAGINING THE POSSIBILITIES ON THE MONSTEROUS RAMP. THE RAMP WAS 40 Ft WIDE, 10' trANNYS, 2' VERT, CONNECTING TO A 9' TRANS 20" VERT METAL RAMP WITH A HUGE 3/4 PIPE. BECAUSE THE TWO RAMPS HAD DIFFRENT TRANSITIONS THERE WERE HIPS WHERE THEY CONNECTED. WE THEN SET UP CAMP WHERE WE MET UP W/ THE REST OF THE W.W. BOYS. ONCE WE GOT OUR TENTS UP AND THE FIRE GOING, WE PROCEEDED TO PARTY.

UNTIL WE MET THE "GIZARD MAN." THE GIZARD MAN WAS A TALL BLACK STORYTELLER WHO VISTED ALL CAMPERS. GIZARD MAN FOUND THAT OUR CAMPSITE HAD THE WARMEST FIRE AND DECIDED TO HANG OUT. AT FIRST I THOUGHT HE WAS A FAGGOT BLACK DUDE ON DRUGS, HE WAS A JUST A [redacted] PSHYCO FUCKER WITHOUT ANY FREINDS. I THOUGHT HE WAS THE DEVIL!! HE SAT IN THE FIRE AND BURNED HIS HANDS BY JUGGELING HOT COALS. HE WANTED TO DRINK THE BONG WATE FOR A BUZZ. HE THEN TOLD US HOW TO MAKE ACID OUT OF BONG WATER, MANILA PAPER AND A GEOGRAPHY BOOK WE THEN ANTAGONIZED HIM TILL HE CRIED AND RAN AWAY INTO THE WOODS.

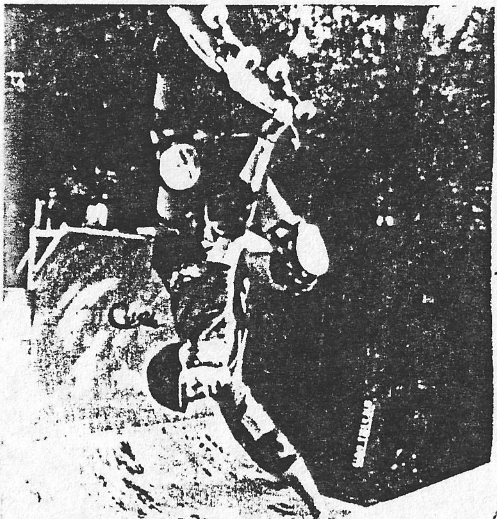

ROBERT TAYLOR - Ph. CRAIG B.

THE NEXT DAY WAS UNSPONCERD, SHANE D. WON 1A. (?) I DUNNO WHO WON 2A. SPONCERD WAS SUNDAY. THAT NIGHT A WAR HAD BROKEN OUT BETWEEN THE WxWx CREW w/ Ben Schrode VS. the SUFFOLK AND PORTSMOTH GUYS OTHERS WERE FORCED TO BE INVOLVED. OF COARSE THE W.W CREW KICKED ASS AND RAISED HELL. LATER THAT NIGHT SOMEONE STOLE REESE'S TENT RIGHT UNDER OUR NOSE'S. I THINK IT WAS THE SUFF-FUCKERS. IN THE MORNING TIM HAMMOND + MORRIS MADE A SPEECH ABOUT THE NOISE & RUCKUS THAT WENT ON THAT NIGHT. DAVE'S MOM (THE OWNER) COULDN'T GET ANY SLEEP THAT NIGHT SO THERE WASN'T GOING TO BE ANOTHER FARM RAMP JAM AGAIN. O'WELL BLAZE WON SPONCERD, JAY THOMAS GOT 2nd WE LEFT THAT EVENING TO SKATE A POOL WHERE WE GOT BUSTED. SO WE WENT HOME...

WxWx

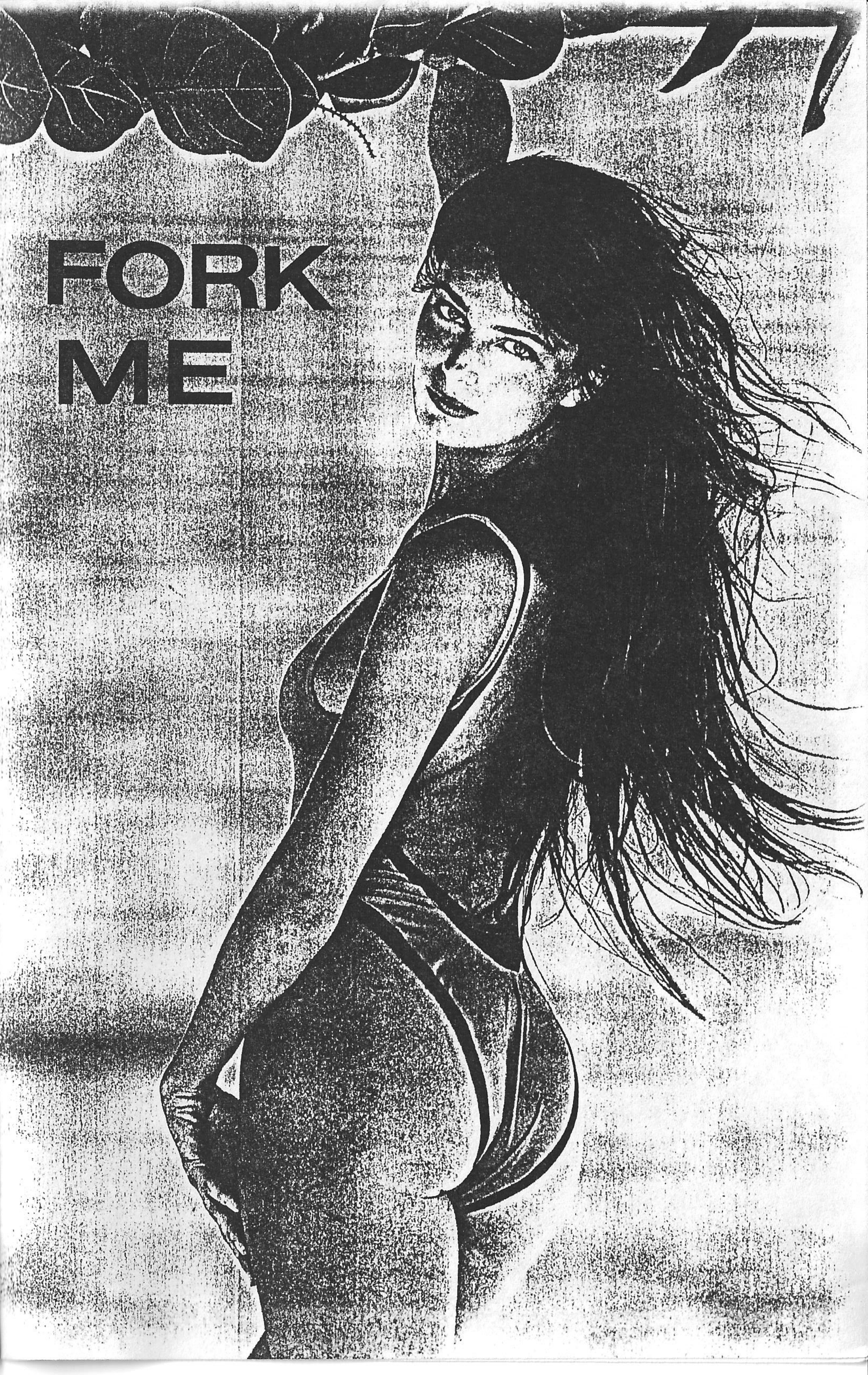
FORK
ME

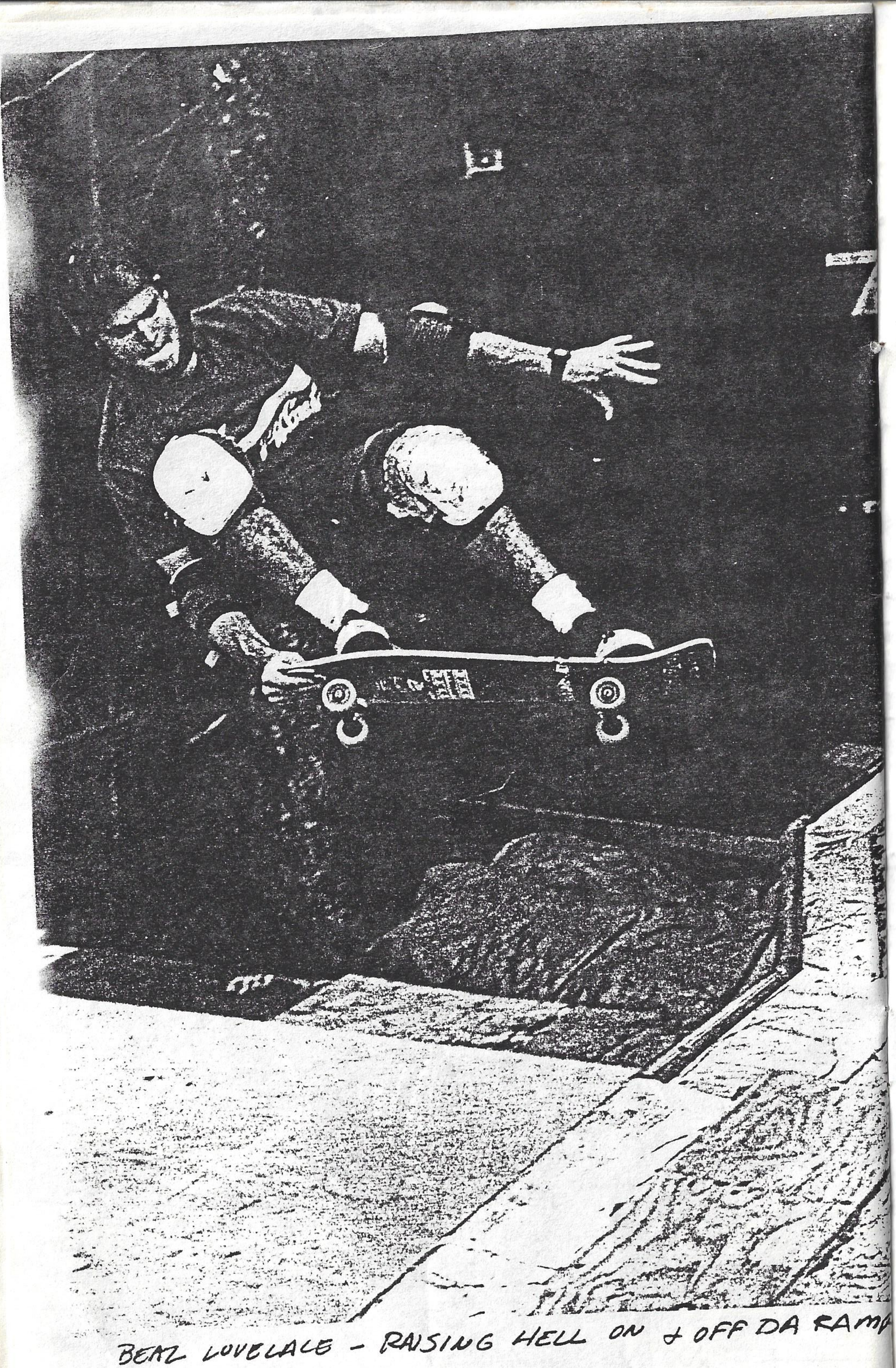

BEAZ LOVELACE - RAISING HELL ON & OFF DA RAMP

INDONESIA

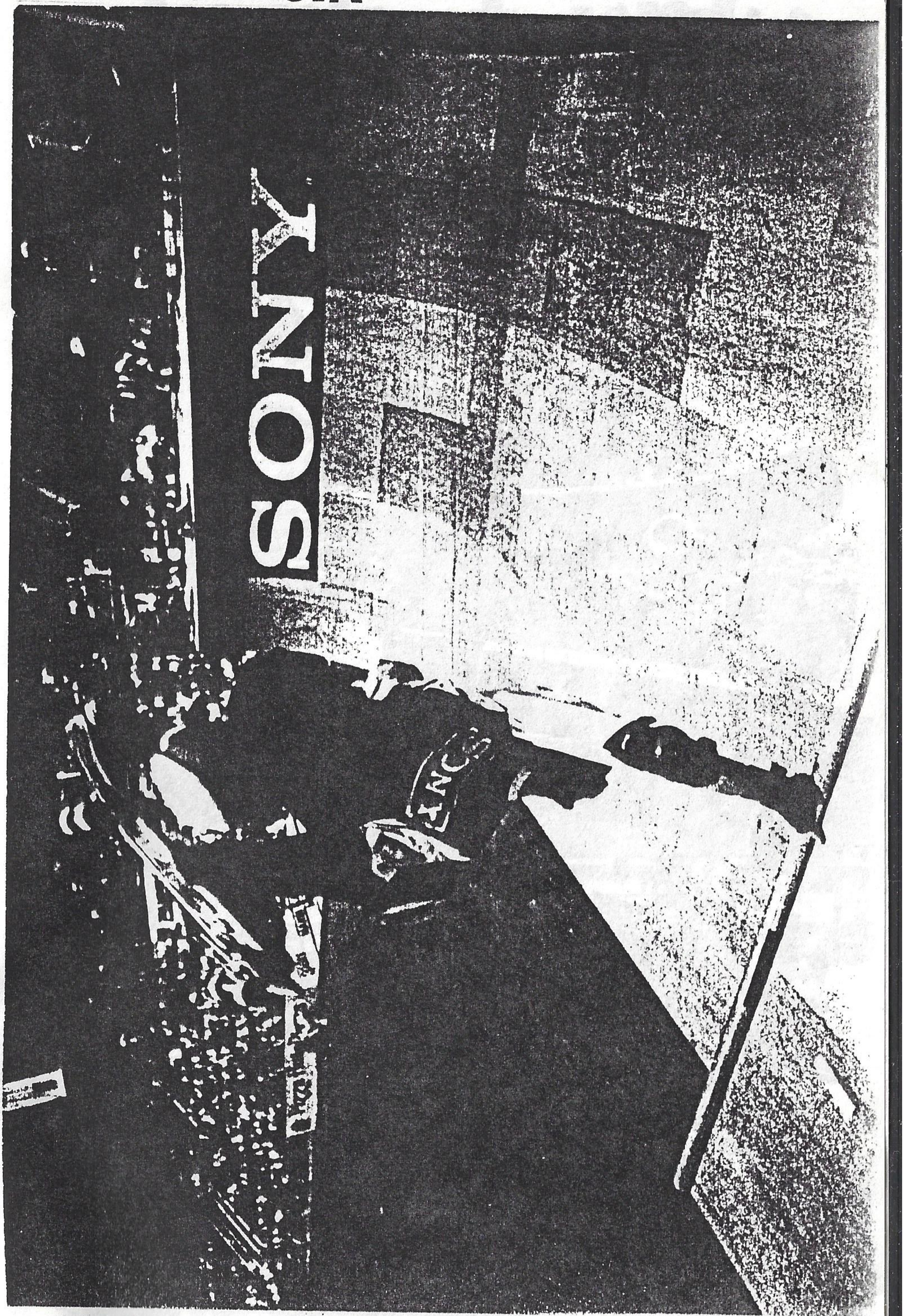

HENRY GUTIERREZ - MONEY FOR NOTHING..

AIRBÖURNE

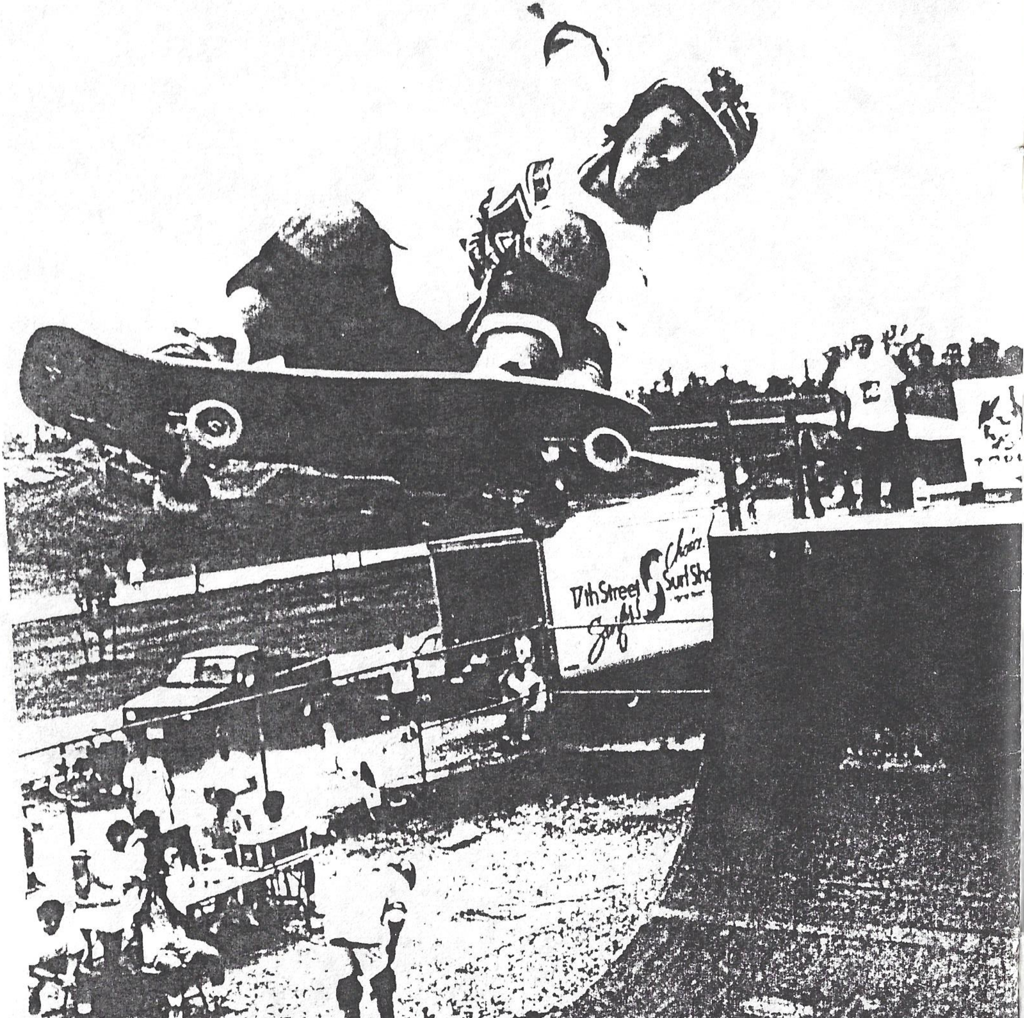
17th Street
Surf Shop

Líen DON

fork it up!

SK8R - EDDIE GUTIERREZ PH - GLEN.

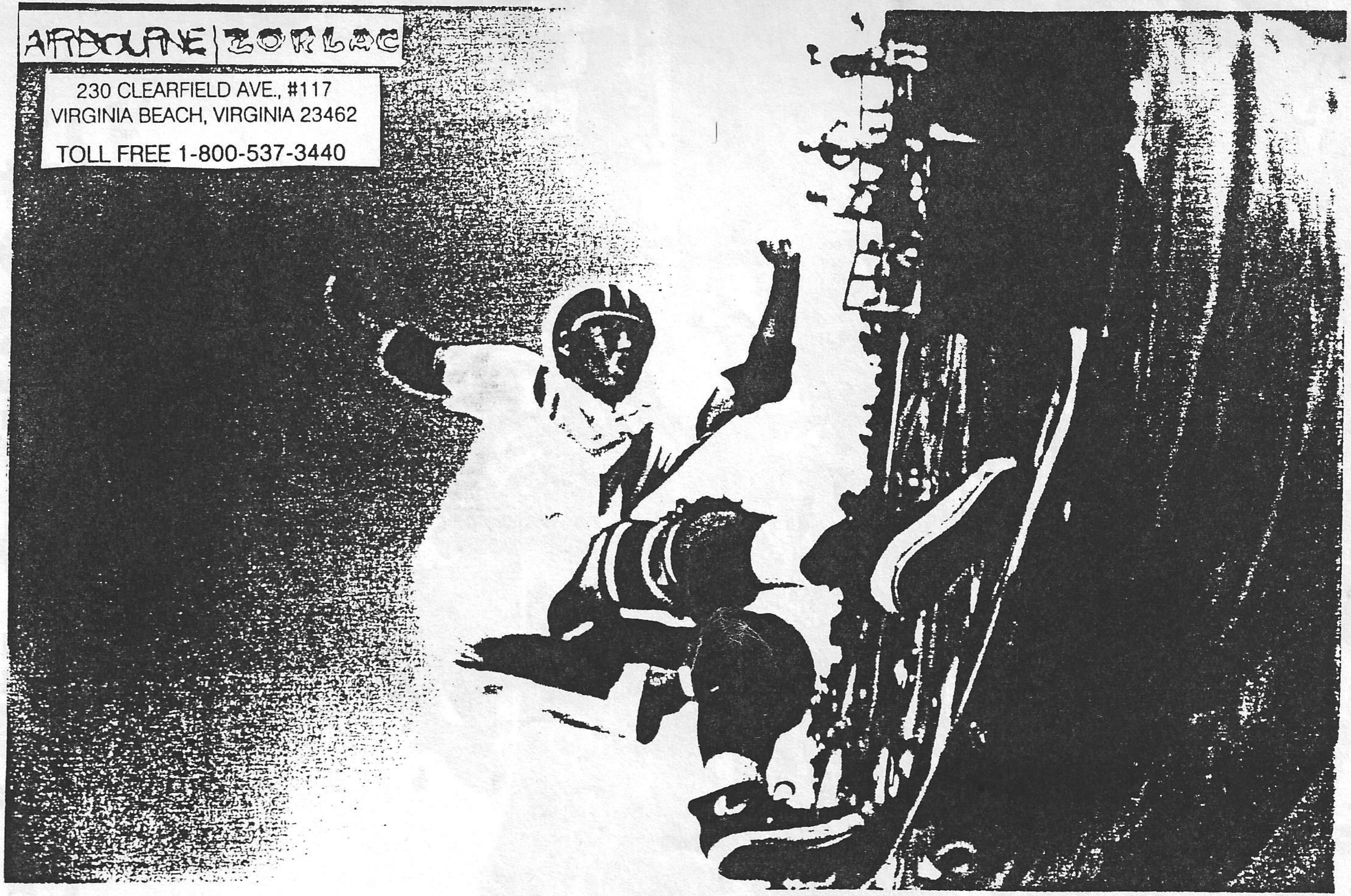

AIRBOURNE | ZORLAC

230 CLEARFIELD AVE., #117
VIRGINIA BEACH, VIRGINIA 23462

TOLL FREE 1-800-537-3440